

What are the potential side effects of the procedure and what can I do about them?

- 1. Mild pain: This can be managed with over-the-counter pain relief medication, e.g. Panadol.
- 2. Bleeding: First, apply pressure. If heavy bleeding persists, please seek medical attention at **NUH Breast Imaging Centre (during office hours between 8.30am to 5pm) or NUH Emergency (after office hours).**
- 3. Infection: This is rare and may result in fever, or pus/redness at the wound site. **Please seek medical attention at NUH Emergency if this happens.**
- 4. Allergy: **Please inform your doctor of any allergies to the medications used** (Chlorhexidine, Iodine and Lignocaine).

What are the alternatives if I choose not to go ahead with this procedure?

- 1. Surgery to remove the breast tissue, which has higher risks and a longer recovery period.
- 2. Follow-up imaging in a short period of time. This is less invasive but may be inconclusive and potentially lead to a delay in diagnosis.

Our Patient Care Institutions

National University Hospital
Ng Teng Fong General Hospital & Jurong Community Hospital
Alexandra Hospital
National University Polyclinics
Jurong Medical Centre
National University Cancer Institute, Singapore
National University Heart Centre, Singapore
National University Centre for Oral Health, Singapore
NUHS Diagnostics
NUHS Pharmacy



Scan the QR code for more information on our patient care institutions.

If you have further questions, please do not hesitate to contact us at:

National University Hospital
Department of Diagnostic Imaging
Tel: (65) 6772 2263
Email: breastimaging_appt@nuhs.edu.sg

Take charge of your health and access health information and services across NUHS institutions.
Download the NUHS App now!



Scan to download

The information in this brochure is meant for educational purposes and should not be used as a substitute for medical diagnosis or treatment. Please seek your doctor's advice before starting any treatment, or if you have any questions related to your health, physical fitness or medical condition.

© 2025, National University Hospital (Singapore) Pte. Ltd. All rights reserved. No part of this publication may be reproduced or shared without prior permission from National University Hospital.

Information is correct at time of printing [Mar 2025] and subject to revision without prior notice.

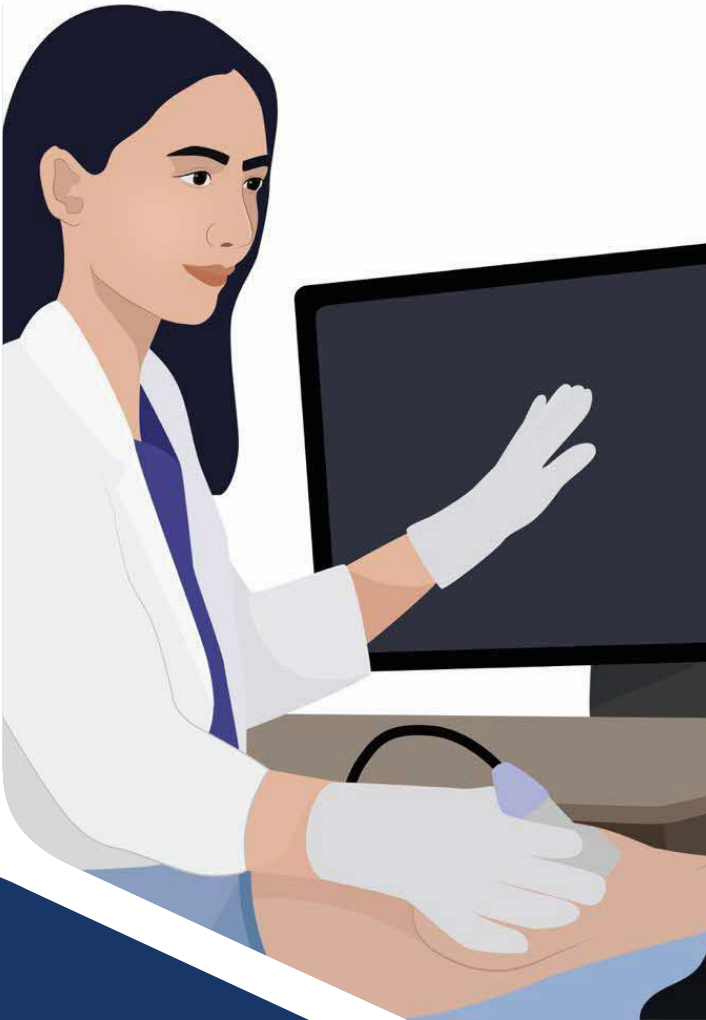

Ultrasound Guided Breast Biopsy

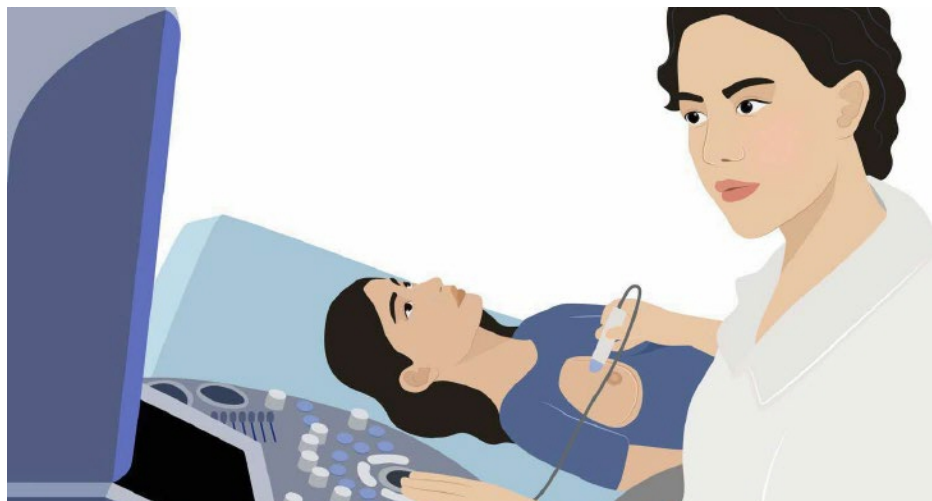

Why do I need a breast biopsy?

A breast biopsy is recommended when abnormal findings are detected in the breast during a physical examination or through imaging scans. Our doctors will obtain samples from these abnormal regions to determine if they are cancerous.

What can I expect before the procedure?

1. Your doctor will explain to you the biopsy process, its risks and complications. Your consent will then be taken.
2. You will change into patient attire and be guided to the patient bed. The procedure is expected to last approximately 45 minutes.
3. Fasting is not required for the biopsy.
If you are taking blood thinning medications, kindly inform your doctor.

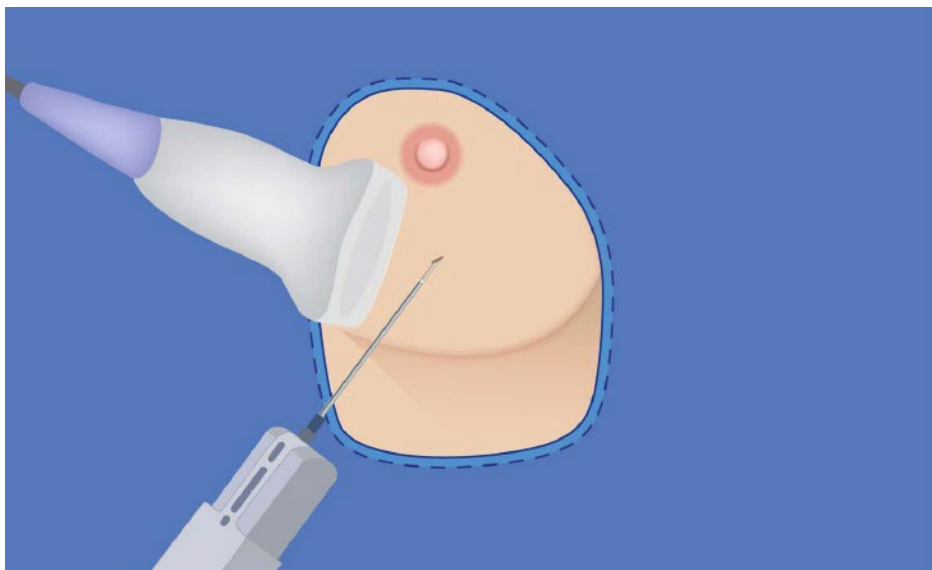

What can I expect during the procedure?

1. The procedure site on your breast will be cleansed with an antiseptic solution (Chlorhexidine or Iodine). A local anaesthetic (Lignocaine) will then be injected to numb the skin. Note that you will be awake during the procedure.
2. A small incision will be made for the biopsy needle. This typically measures approximately 1cm regardless of the size of the abnormality in your breast. If multiple abnormal regions are to be biopsied, multiple incisions may be made on the skin.
3. You may hear loud clicking sounds during the biopsy as the specimens are collected.
It is important that you stay still. The doctor would obtain multiple samples from each region of abnormality in your breast.

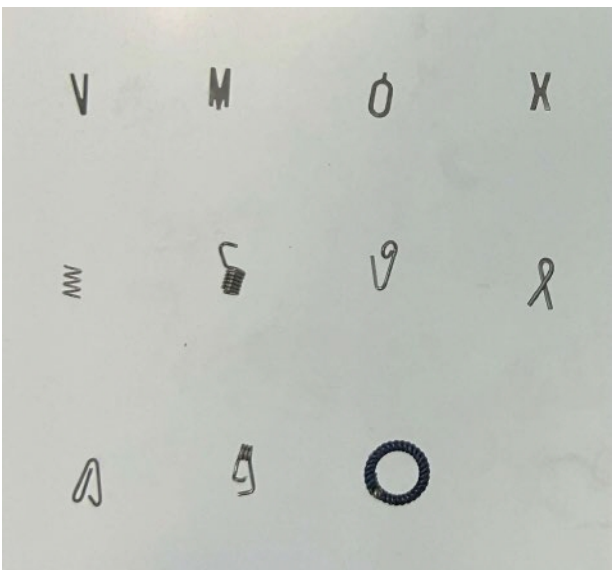
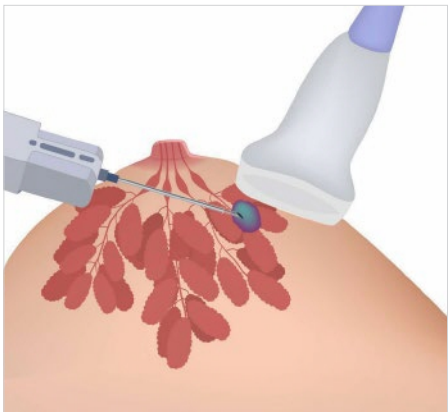

4. In certain patients who undergo an ultrasound guided biopsy, a tiny metal clip ("marker clip") may be placed in the breast. This clip helps the doctor locate the biopsied area in different scans and guides the surgeon to the correct area to operate. **It is safe for MRI scans and metal detectors in the airport. The clip is permanent, and you will not be able to notice or feel it.**
5. A mammogram is usually performed after marker clip insertion to confirm its position. You will not need to undergo this mammogram if a marker clip is not inserted.

What can I expect after the procedure?

1. Minor bleeding is to be expected. Any pain or discomfort should subside in a few hours.
2. The biopsy results and treatment options will be discussed with you at your next appointment. Note that surgical removal may sometimes be advised even if the results of the biopsy are not cancerous.

